

# Patient report

Bio-Rad                      DATE: 05/10/2019  
D-10                         TIME: 04:10 PM  
S/N: #DJ4I016123        Software version: 4.20-2  
Sample ID:                 10431402  
Injection date             05/10/2019 04:01 PM  
Injection #: 25             Method: HbA1c  
Rack #: ---                 Rack position: 1

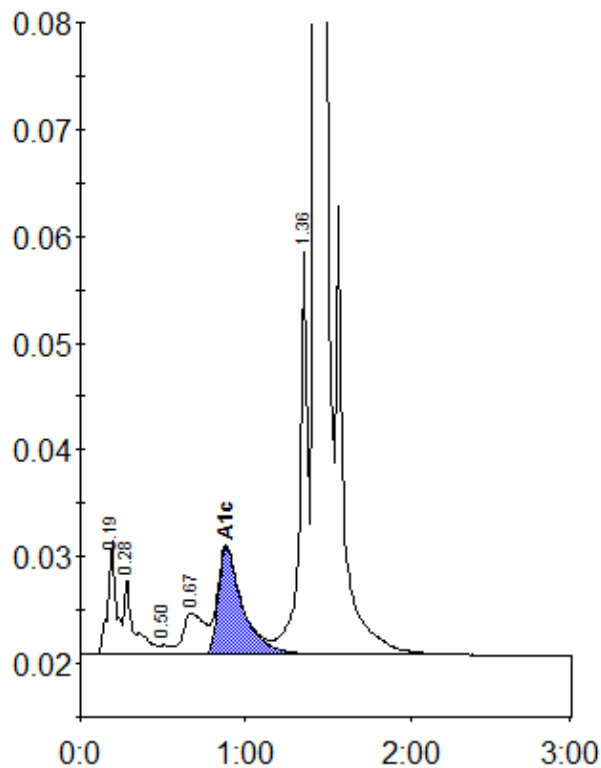

Peak table - ID: 10431402

| Peak        | R.time | Height | Area    | Area % |
|-------------|--------|--------|---------|--------|
| A1a         | 0.19   | 10613  | 37475   | 1.6    |
| A1b         | 0.28   | 7211   | 30578   | 1.3    |
| F           | 0.50   | 869    | 4098    | 0.2    |
| LA1c/CHb-1  | 0.67   | 3889   | 35104   | 1.5    |
| A1c         | 0.88   | 10061  | 102648  | 6.2    |
| P3          | 1.36   | 37642  | 131833  | 5.6    |
| A0          | 1.42   | 661960 | 1998962 | 85.4   |
| Total Area: |        |        | 2340698 |        |

|                |     |
|----------------|-----|
| Concentration: | %   |
| A1c            | 6.2 |